

MT Alliance – RTU Plug-In Technician Manual

Document No. 71-MTA-1039-R1.1

No part of this publication may be reproduced, stored in a retrieval system, or transmitted, in any form or by any means, electronic, mechanical, photocopying, recording, or otherwise, without the prior written permission of Micro Thermo Technologies.

© 1997-2015 by Micro Thermo Technologies.
All rights reserved worldwide.

Local Phone: (450) 668-3033 | Fax: (450)668-2695
Toll Free Canada: 1-888-664-1406 | Toll Free USA: 1-888-920-6284
www.sporlanonline.com/micro-thermo

Table of Contents

HVAC MONITORING AND CONTROL.....	1
1.1 INTRODUCTION	2
1.1.1 Dropping and Configuring the RTU Plug-in in MT Alliance.....	3
1.1.2 RTU Plug-in Visibility in MT Alliance.....	3
1.1.3 Associated Points in MT Alliance	4
1.2 RTU PLUG-IN OVERVIEW	5
1.2.1 RTU Status and Current Values	5
1.2.2 Applying or Canceling Changes.....	6
1.2.3 RTU Configuration	6
1.3 SYSTEM TAB	7
1.3.1 Node Type	7
1.3.2 Humidity Mode.....	8
1.3.3 Occupancy Mode Group	8
1.3.4 Status /Override Group	9
1.3.5 Configuration Group.....	9
1.3.6 Network Settings Group	10
1.4 INPUTS TAB.....	11
1.4.1 Analog Inputs.....	11
1.4.2 Digital Inputs	13
1.4.3 Alarms Group.....	14
1.4.3.1 Analog inputs alarms	14
1.4.3.2 Digital inputs alarms.....	16
1.5 OUTPUTS TAB.....	17
1.5.1 Digital Outputs.....	17
1.5.2 Remote Preheat (1-3).....	18
1.5.3 Analog Outputs	18
1.6 SET POINTS TAB	20
1.6.1 Temperature Group	20
1.6.2 Humidity Group.....	22
1.6.3 Static Pressure Group	23
1.6.4 Winter/Summer Settings (OAT) Group.....	23
1.6.5 Outdoor / Indoor Status Group.....	23
1.7 SPACE TEMPERATURE SET POINT AUTO ADJUST	24
1.7.1 Settings Group	24
1.7.2 Calculated Offset SP Group	25
1.7.3 Current Offset SP Group.....	25
1.7.4 Offset Scale.....	25
1.8 FAN & DAMPER TAB	26
1.8.1 Fan Control Group	26
1.8.2 Outside Air Damper (OAD) Group.....	28
1.8.3 Bypass Air Damper (BAD) Group (see annexe IV).....	28
1.9 COOLING/HEATING TAB	30
1.9.1 Cooling Control Group.....	30
1.9.1.1 Cooling Stages	31
1.9.2 Preheat Control Group	31
1.9.3 Heating (Secondary) Control Group	32
1.9.4 Modulating Heating Control Stg 1 Group (see Annexe II)	32

1.10	HUMIDITY TAB	34
1.10.1	Dehumidification Group.....	34
1.11	LOG TAB	36
ANNEXE I - PROPORTIONAL AND PID CONFIGURATION PARAMETERS		
	37	
ANNEXE II – MODULATING HEATING GROUP.....		39
ANNEXE III – MONITORING THE RTU (SNVTS)		43
ANNEXE IV – RTU MECHANICAL & ELECTRICAL LAYOUT		44

HVAC Monitoring and Control

1.1 Introduction

Micro Thermo has a great deal of expertise in monitoring and controlling HVAC applications. After a hesitating beginning in 1995 (when only the MT2000 system existed at that time), the Alliance system helped a lot to acquire expertise with monitoring with data logging. At the beginning, starting with version 1.30, Alliance was used to control the HVAC in the supermarkets using third part controller (T&A, Siebe etc.). The field of applications was pretty restrained and the installer job was difficult due to the reduced flexibility of both the circuit (node) and its software. Also, the big number of configuration parameters, some of them codified created a lot of confusion and costly errors.

When MT500 node series has been launched in 1999, Micro Thermo started to use them as HVAC controllers basically programmed with Visual Control. Alliance software was used to download the program in the controller, to adjust the configuration parameters, to change the set points and to monitor some interesting variables. Although the hardware and software flexibility has been increased, programming with Visual Control was highly problematic causing difficulties in installation, configuration, maintenance, training and job documentation.

In a constant process of optimization of these costly operations, Micro Thermo's R&D department has received the mandate to develop and implement a standardized solution able to cover many HVAC applications. Based on the percentage of the targeted market, the Rooftop Unit (RTU) has been chosen to be the first application to be implemented.

This solution consisted in:

- A RTU node profile that describe the LonMark objects, all associated network variables, the configuration parameters, alarm system description.
- A node software based on this profile able to cover many applications built around a RTU core.
- New version of the Alliance that shall support plug-ins (distinct pieces of software that can plug and communicate directly with the Alliance platform)
- A RTU plug-in used to configure, maintain, monitor and log all user actions. The plug-in will present the configuration information in an user-friendly format making a lot easier the installation and maintenance of this controller.

This manual has been conceived to help the technician to understand the capabilities of the RTU plug-in but requires knowledge of:

- HVAC (mechanical and electrical architecture, functionality)
- Alliance (permissions, subsystems, navigation, connections, browsing network variables)
- LonWorks (general information)

1.1.1 Dropping and Configuring the RTU Plug-in in MT Alliance

To install and configure a RTU controller in Alliance, the technician has to enter in the configuration mode for the HVAC subsystem. He has to drop a RTU custom node (in a HVAC view) and install it as described in the *Alliance Technician Manual*. He also must drop a plug-in, configure it as a MTPlugIn, select the *Device* scope and choose the RTU node just dropped before:

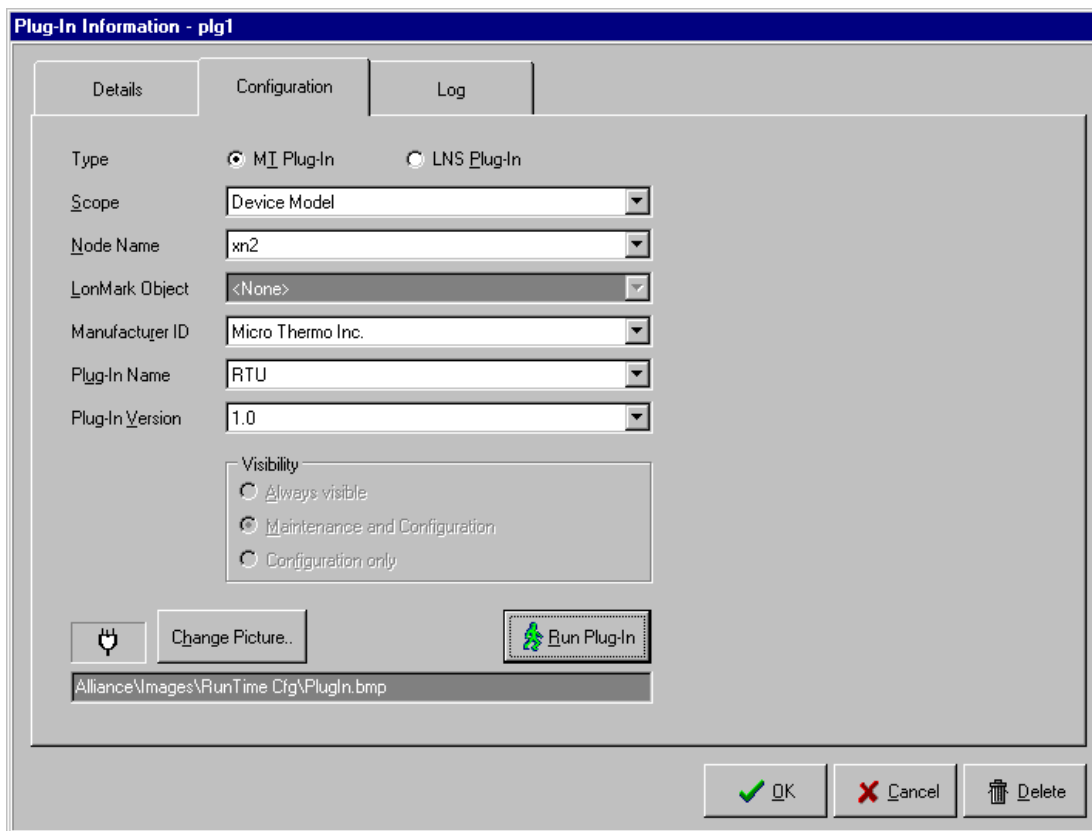

After the plug-in was completely configured, the *Run Plug-In* button allows the technician to start the plug-in.

1.1.2 RTU Plug-in Visibility in MT Alliance

The RTU plug-in is visible only in the maintenance and configuration modes being invisible for non-technical users like the store manager. In configuration mode the

access to the plug-in is provided only from the *Run* button in the plug-in information form but in maintenance mode it can be executed by simply clicking on the button representing the plug-in.

1.1.3 Associated Points in MT Alliance

To allow users with the appropriate permissions (Change Set Points in HVAC) to adjust the set points and to consult the historical data (graph and log) the technician will drop and configure custom points connected to the RTU node. After the plug-in configuration and accessing these points, they will become *read only* in Alliance excepting the set point adjustment.

1.2 RTU Plug-In Overview

1.2.1 RTU Status and Current Values

The RTU plug-in has been designed to give the technician a quick status of the RTU functioning by checking the numerical values of the different parameters and by interpreting many symbols having different shapes and colors. In general they represent exceptions to the normal situation:

- Red color on an input means an active alarm. Also the red color on a heat or preheat stage means that the stage is active.
- Light Blue (Aqua) color means an override / bypass active (on the text labels) or the disabled alarm notification status (on the alarm buttons).
- Gray LED means the digital status OFF.
- Yellow LED means the digital status ON.

To give the technician the possibility to quickly understand that an exception status is present in a part of the plug-in, colored symbols appear on the specific tab.

Also, for a better understanding, the technician has the possibility to consult from each page the current values of the RTU by clicking on the Current Values button on the bottom of the plug-in. A window presenting the most needed values will open being visible from any page. The technician can move it in a convenient location or close it if not need it anymore. The RTU plug-in will use the measurement units as chosen in Alliance. If the technician prefers other units he must return in Alliance and change the appropriate units as wanted.

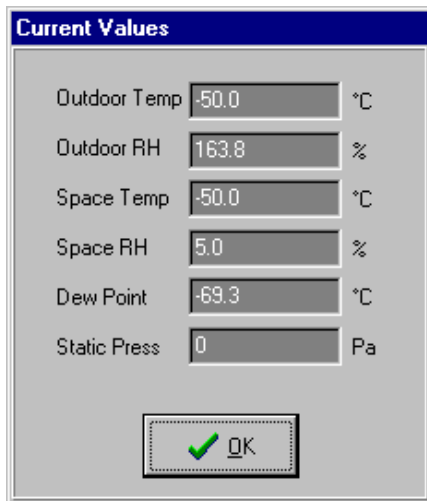

Parameter	Value	Unit
Outdoor Temp	-50.0	°C
Outdoor RH	163.8	%
Space Temp	-50.0	°C
Space RH	5.0	%
Dew Point	-69.3	°C
Static Press	0	Pa

At the bottom of the window is a button with a green checkmark and the text "OK".

1.2.2 Applying or Canceling Changes

If the technician make some changes it the RTU plug-in, the Apply and OK buttons will be enabled. By clicking on any of these buttons, a confirmation dialog will appear and a positive answer will save the plug-in changes, will log them and will try to send changes to the node.

- *Apply* – clicking on this button a confirmation dialog will appear and a “Yes” answer will save the plug-in changes, will log them and will try to send changes to the node. If the technician answers “No”, the save operation will be aborted and no action will be taken.
- *OK* - clicking on this button a confirmation dialog will appear and “Yes” answer will save the plug-in changes, will log them, will try to send changes to the node and will close the plug-in. If the technician answers “No”, the save operation will be aborted and no action will be taken but the plug-in will be closed. If he answers with “Cancel” the save operation will be aborted, no action will be taken but the plug-in will not be closed.
- *Cancel* - clicking on this button a confirmation dialog will appear and “Yes” answer will discard the plug-in changes and will close the plug-in. If the technician answers “No” the cancel operation will be aborted, no action will be taken but the plug-in will not be closed.

1.2.3 RTU Configuration

Configuring the RTU means to select the appropriate inputs and outputs, choosing the right strategy, adjusting many parameters and sending them to the RTU node. It is very important that the technician make sure all parameters have been transmitted to the node (no error message occurred), otherwise the node may not function correctly. In the normal situation, after the technician made some changes and clicked on the Apply or OK button answering confirming the intention to keep the changes, only the modified parameters are sent to the node. In case of doubt, he may force sending of all parameters by selecting the *Force Send CPs* check box in the System tab.

1.3 System Tab

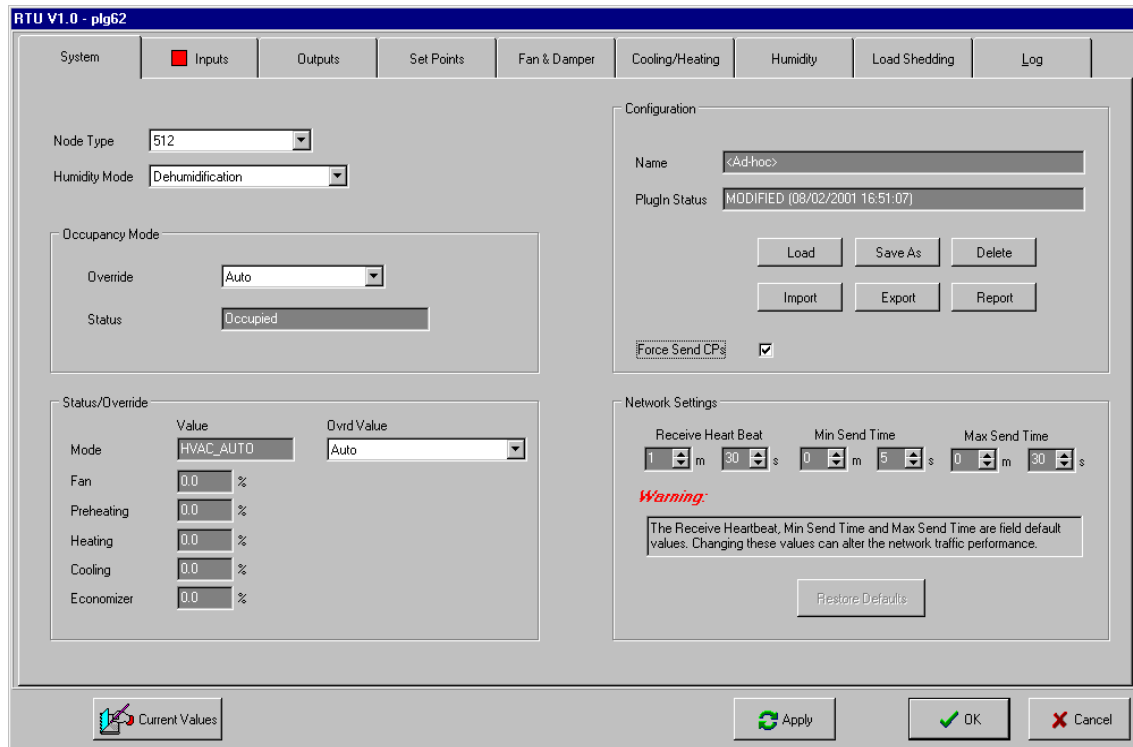

The RTU Plug-In has been designed to support RTU applications requiring a maximum of:

- 8 analog inputs (UI)
- 4 digital inputs (DI)
- 4 analog outputs (AO)
- 12 digital outputs (DO)

The node corresponding to the maximal number of I/O supported by the RTU PlugIn, is MT512.

1.3.1 Node Type

The controller (node) that can be used with this plug-in should be chosen depending on its I/O capabilities vs. the physical configuration of the rooftop unit (number of analog or digital sensors used, number of analog or digital stages, dampers etc.):

	MT-504	MT-508	MT-512
Analog Inputs (UI)	8	8	8
Digital Inputs (dry contacts) (DI)	0	4	8
Analog Outputs (AO)	4	4	4
Relays Outputs (DO)	4	8	12

In reality, the RTU application may require less I/O than those specified, so a node with less I/O can be appropriate. To minimize the cost, the installer should always try to use the smallest node that has all needed I/Os. If this node is not available at the installation time he may use temporarily one with more capabilities but more expensive. The Node Type parameter represents *the node model that can accomplish the job* and may be different of the physical node type! Depending on the Node Types value, the number of the inputs and outputs presented by the plug-in in the corresponding tabs will change in consequence.

1.3.2 Humidity Mode

Supported modes:

- ❑ Dehumidification – the cooling stages are used to dehumidify the area even if there is no need to cool the room. The preheat (reclaim) / heating stages may help to keep the comfort in the area. Note that in a supermarket a lot of energy is wasted in the refrigeration system if the area is not dehumidified properly!
- ❑ Humidification* – a selected output will command a humidifier to keep the humidity over a programmed limit.
- ❑ Off – the RTU will not control the humidity
- ❑ Auto* - the RTU will try to keep the space humidity between the programmed limits switching as needed between the dehumidification / humidification modes.

* Future supported modes

1.3.3 Occupancy Mode Group

This represents a way to do a software override of the Occupancy mode:

- ❑ *Unoccupied* – the RTU must use the unoccupied set points (usually over the night and when there are no people in the area). In this mode the discomfort is preferred against the energy savings.

- ❑ *Occupied* – the RTU must use the occupied set points (usually during the day and when there are no people in the area). In this mode the comfort is preferred against the energy saving.
- ❑ *Auto* – the RTU occupancy is **not** overridden. When this value is selected, the occupancy mode is determined in this order by a RTU node local sensor or by the value of the occupancy network variable of a HVAC scheduler bound to the RTU.

The current status of the RTU occupancy is shown in the Status item.

More details about the occupied / unoccupied set points are given in the “Set Points” section of this document.

The occupancy command can come from multiple sources having different priorities:

- RTU Plug-in Occupancy Override (highest priority). Can be used remotely by modem.
- Local Occupancy Switch (lowest priority) – if the digital input DI2 is configured and if its status is ON the unoccupied mode will be chosen. If the switch is opened, the occupancy mode will be determined by the HVAC Scheduler.
- Scheduled Occupancy - the network variable **nviOccCmd** bound to a HVAC scheduler node.
- Remote Occupancy - the network variable **nviOccSensor** bound to a remote node that reads an occupancy switch.

1.3.4 Status /Override Group

This group monitors the status of the RTU system presenting the current mode and the main parameters (cooling, preheat, heating) in percentages.

In the RTU specifications, the technician has the possibility to set the system’s mode by an override value (*this possibility is not implemented yet*) to provide a way to test the sequencer that converts the analog output of a specific way (cooling, heating etc.) to a digital staged output.

1.3.5 Configuration Group

All parameters needed to program a RTU controller represent a configuration.

Name – indicates the name of the current configuration or can be <Ad-hoc> if the plug-in was started from scratch and not by modifying an existing configuration.

Plug-in Status – indicates the relation between the time stamp of the last save (indicated in parenthesis) of the plug-in vs. the time stamp of the configuration:

- If ConfigDateTime = PlugInDateTime: Status is 'SYNCHRONIZED'
- If ConfigDateTime < PlugInDateTime: Status is 'MODIFIED'
- If ConfigDateTime > PlugInDateTime: Status is 'OUT OF DATE'

An identical or a slightly modified configuration may be required to program other controllers on the same site or on other sites. To improve the productivity by copying all parameters in block (that also reduces the error risk), some operations on configurations have been introduced:

- *Load* – opens a dialog that gives the user the opportunity to select one particular configuration from a list of existing configurations on the site.
- *Save* - opens a dialog that gives the user the opportunity to save the current configuration and include it in the list of existing configurations on the site. He has the possibility to create a new configuration or to overwrite an existing one.
- *Import* – allows the user to transfer one or more configurations contained in a text file in the current list of configurations. He has the possibility to choose the configuration(s) to import and to overwrite or not any existing configuration.
- *Export* - the text file used by the import operation must be generated by exporting one or many existing configurations. Both export and import participate to transfer configurations between sites. The text file generated by export is small and can be easily transported by floppy disk, modem or other removable support of information to the site where import is needed.
- *Report* – generates a complete configuration report to the screen. The report can be directed to any local or remote printer defined in Windows. It is a good thing to print the RTU configuration report and keep it as part of the site's RTU documentation.
- *Force Send CPs* – this is an additional safety to force sending of all the configuration properties to the node programming it completely. This should be used in situations where the user wants to insure that the node is synchronized with the RTU plug-in.

1.3.6 Network Settings Group

This group displays many parameters that determinate the RTU behavior in the LonWorks network. For a normal user (technician) these parameters are only readable because their modification without a deep knowledge of the network configuration and their signification can affect (deteriorate) the performance not only for the RTU, but also for the entire network. However, the super technician can adjust these values:

- *Receive Heartbeat* – if the RTU does not receive an update on an input network variable, it considers that the sender (another node) is not present in the network anymore and should take a default (safe) value.
- *Min Send Time* – this parameter is used to reduce the network traffic due to frequent output network variable changes. It does not allow an output network variable update before this interval of time expires since the previous update.
- *Max Send Time* – if a network variable did not change for this period of time, the RTU will send it anyway to prevent input variables on nodes that receive the updates coming from the RTU changing to the default values after their receive heartbeat has expired. As we can remark, it exist a relation between the values of the MaxSendTime of the RTU and the ReceiveHeartBeat of the node that receive the updates coming from the RTU:
$$\text{ReceiveHeartBeat} \geq 3 * \text{MaxSendTime}$$
- *Restore Defaults* – will bring all these parameters to the factory defaults.

1.4 Inputs Tab

As mentioned previously, the number of inputs are presented in concordance with the user choice in the *Node Type* parameter.

1.4.1 Analog Inputs

Analog Inputs (U1-8) – any analog input can be configured as an analog sensor by choosing the corresponding sensor or can be left unconfigured by selecting <None> in the analog input box. We should keep in mind that each analog input is dedicated, as presented in the figure, to be able to standardize the connections to these sensors. Some inputs have as correspondent an input network variable on the RTU node:

U1 (Space Temp)	nviSpaceTempFin
U5 (Outdoor Temp)	nviOutdoorTemp
U6 (Space RH)	nviSpaceRH
U8 (Outdoor RH)	nviOutdoorRH

If any of these network variables are connected to an other node (a LNS connection exists), the corresponding input will appear already configured, the “bound” word will be displayed after the description and many fields on the line will be disabled. In this case the RTU node will use the updates received by the input network variable instead of reading the local sensor.

Manufacturer – after the user selects a sensor on a specific input, the list of manufacturer is filled with all sensor manufacturers that produce a sensor model compatible with the analog input.

Model – after the user selects a sensor on a specific input and a manufacturer, the list of sensor models is filled with all sensor models compatible with the analog input.

Diagram – by clicking on this button the user will be presented a diagram of the chosen sensor with its electrical connections.

Value – after the user selects a sensor on a specific input, and the node receives all configuration parameters, in this field the current value of the sensor will be displayed.

SndDelta – the RTU node will not send the value of the sensor on the network (in its corresponding output network variable) if the value did not change with more than SndDelta value since the last sending on the network. This parameter is used to control the network bandwidth and to not disturb other nodes that receive updates from that network variable through a connection with the RTU node.

Calibration –to correct the error between the real value and the value read by the sensor the installer can calibrate the sensor by changing its offset. The calibration is an iterative process in which the installer should read the value of the sensor, compare it with an etalon, and in case there are differences, he should use one of the two following methods:

- By Value - the user will enter the real value and click on the *Apply* button; the plug-in calculates the offset between this value and the sensor's value and it will send it to the RTU node. The node will adjust the sensor's offset generating an update with its new value.
- By Offset – sometimes the sensor comes out from the manufacture with a known

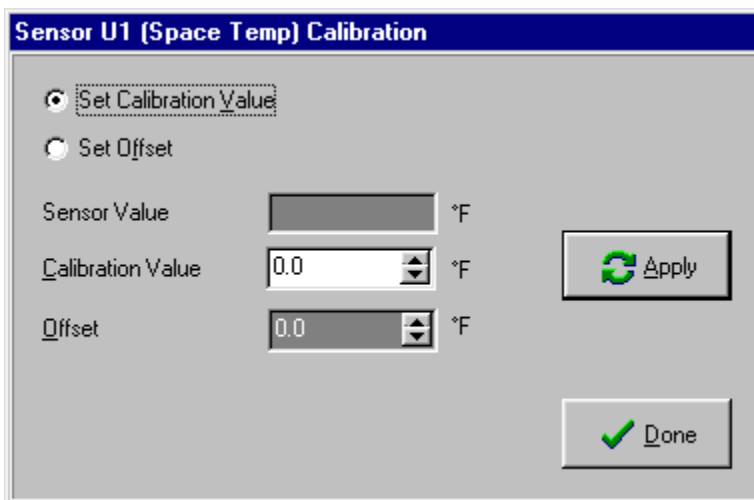

offset so the installer can enter it directly to calibrate the sensor.

After a number of iterations, the difference between the calibration value and the sensor's value will be enough small to consider that the sensor is calibrated! Click on Done button to leave the sensor calibration procedure and return to the *Inputs Tab*.

Every Sensor declared on Analog Input can be monitored via a network variable :

Analog Input	Sensor	SNVT Type	Network Variable
U1	Space Temp	SNVT_temp_p	nvoSpaceTemp
U2	Return Temp	SNVT_temp_p	nvoRAT
U3	Mixed Temp	SNVT_temp_p	nvoMAT
U4	Supply Temp	SNVT_temp_p	nvoSAT
U5	Outdoor Temp	SNVT_temp_p	nvoOutdoorTemp
U6	Space RH	SNVT_lev_percent	nvoSpaceRH
U7	Static Pressure	SNVT_press_p	nvoSDP
U8	Outdoor RH	SNVT_lev_percent	nvoOutdoorRH

1.4.2 Digital Inputs

Digital Inputs (DI1-n) – where n is dependent of the user selection for the Node Type parameter in the System tab. Any existing digital input can be configured as a switch sensor by choosing the corresponding switch sensor or can be left unconfigured by selecting <None> in the digital input box. We should keep in mind that each digital input is dedicated, as presented in the figure, to be able to standardize the connections to these sensors.

Invert – by checking this box, the switch position will be logically inverted so the sensor will be considered as if it was physically on the other position. This will affect the alarm logic, the output network variable that contains the sensor value and all internal calculation based on the sensor's value.

Status – indicates the current position of the switch. It may be affected by the *Invert* parameter.

Any digital input can reflect the status of the switch on it or it can be forced to a specified value. The *Bypass Mode*, *Bypass Until* and *At* parameters define if a bypass is active and the period of time while it is active. After this period of time expires, the bypass mode is automatically turned off and the digital input will reflect its sensor status. A bypass active is indicated by the blue color of the background of the DIx label and on the tab (if no alarms are active).

Bypass Mode – any digital input can reflect the status of the switch on it or it can be forced to a specified value:

- Auto – the value of the digital input is the switch position.

- On – the digital input value is forced to ON
- Off - the digital input value is forced to OFF

Bypass Until – specifies the date until the bypass is effective.
At – specifies the time until the bypass is effective.

If the node type is MT504, it does not have any digital input. Because the “Fan Status Switch” is a very important input parameter for the RTU and because there are no digital inputs, the analog input U8 has been programmed to accept a switch sensor to be able to connect it!

Every Sensor declared on Digital Input can be monitored via network variable SNVT_state nvoDIState :

Digital Input	Sensor	Network Variable
D1	Fan Status Switch	nvoDIState.bit0
D2	Occupancy Switch	nvoDIState.bit1
D3	Diff. Pressure Switch	nvoDIState.bit2

1.4.3 Alarms Group

This group allows the user to adjust the alarm parameters and to understand at a glance what is the alarm status for any configured input. For example, U1 has the alarms activated, U2 has the alarms deactivated, U3 (not present) is not configured or cannot have alarms and U4 has the alarms activated and already in alarm. If an input is in alarm, a red square is shown on the *Inputs tab* being visible from any place in the plug-in. If no alarms are active and at least one input has the alarm notification permanently or temporarily disabled, a blue circle is displayed on the *Inputs tab*.

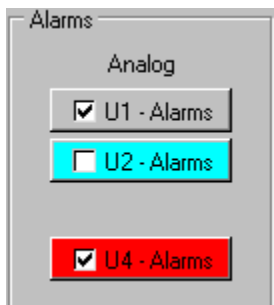

1.4.3.1 Analog inputs alarms

Ux Alarms – allow the user to configure the alarm parameters for the analog input (sensor) where x is the input number:

Sensor U3 (Mixed Temp) Alarm Settings

Enable Alarm

Disable Temporarily until 22/07/2001 at 22:26:00

High Limit 86.0 °F

Low Limit 59.0 °F

Set Time 1 h 0 m

Recall Time 1 h 0 m

Priority Level Medium

OK Cancel

Enable Alarm – enable / disable permanently the alarm notification on the selected input.

Disable Temporarily – this option is available only if the alarm notification are enabled permanently. When checked the user can disable temporarily the alarm notification on the selected input for a specific period of time. After this period of time expires the alarm notification status is ENABLED.

High Limit and Low Limit – any sensor value between these limits are considered normal and will not generate any alarm.

Set Time – if a sensor is not in alarm but its value stays outside the interval delimited by the Low Limit and High Limit parameters, an alarm will be generated after this period of time expires.

Recall Time – after a sensor alarm acknowledgment if its value stays outside the interval delimited by the Low Limit and High Limit parameters for the entire period of time specified, an alarm will be generated again.

Priority Level – indicates the severity of the alarm:

- High – high priority alarm. Require a quick intervention or the RTU shut down
- Medium – medium priority alarm
- Low – low priority alarm (a filter dirty)
- Notice – no relay will be activated on the alarm node even if specified in the RTU plug-in.

1.4.3.2 Digital inputs alarms

Ux Alarms – allow the user to configure the alarm parameters for the digital input (sensor) where x is the input number:

Sensor DI1 (Fan Status Switch) Alarm Settings

Enable Alarm

Disable Temporarily

Position On Alarm Off

Set Time 1 h 0 m

Recall Time 1 h 0 m

Priority Level Medium

OK Cancel

The difference between the digital inputs alarm settings and the analog inputs alarm settings is that we don't have anymore *Low Limit* and *High Limit* parameters, but instead we have the *Position On Alarm* parameter.

Position On Alarm – the switch position where an alarm will be generated.

1.5 Outputs Tab

RTU V1.0 - Plg 15A

System | **Inputs** | **Outputs** | Set Points | Fan & Damper | Cooling/Heating | Humidity | Log

Configuration

Digital Outputs Relay	Status	Override	Override until	At	Remote Preheats (by SNVTs)	Status
DO 1 Fan 1	<input type="radio"/>	Auto			Remote Preheat 1 <None>	<input type="radio"/>
DO 2 Cooling Stage 1	<input type="radio"/>	Auto			Remote Preheat 2 <None>	<input type="radio"/>
DO 3 Cooling Stage 2	<input type="radio"/>	Auto			Remote Preheat 3 Preheat Stage 3	<input checked="" type="radio"/>
DO 4 Cooling Stage 3	<input type="radio"/>	Auto				
DO 5 Cooling Stage 4	<input type="radio"/>	Auto				
DO 6 Preheat Stage 1	<input type="radio"/>	Auto				
DO 7 Preheat Stage 2	<input type="radio"/>	Auto				
DO 8 Heating Stage 1	<input type="radio"/>	On	11/06/2001	08:00:00		
DO 9 Heating Stage 2	<input type="radio"/>	On	11/06/2001	08:00:00		
DO 10 Heating Stage 3	<input type="radio"/>	Auto				
DO 11 Heating Stage 4	<input type="radio"/>	Auto				
DO 12 Heating Stage 5	<input type="radio"/>	Auto				

Analog Outputs	Invert	Analog Out Mode	Value	Override
AO 1 Modulating Heating Stage 1	<input type="checkbox"/>	4-20 mA	0	Auto
AO 2 Bypass Air Damper	<input type="checkbox"/>	4-20 mA	0	Auto
AO 3 Outside Air Damper	<input type="checkbox"/>	0-10 V	0	Auto
AO 4 <None>				

Current Values | Apply | OK | Cancel

The Outputs Tab allows the user to fully configure the digital outputs (DO) and the analog outputs (AO), to see the current status of the configured outputs and to override them for a determined period of time.

1.5.1 Digital Outputs

Digital Outputs Relay – The user can choose any available DO and assign any of the digital output sources:

- Fan 1
- Cooling Stage 1-6
- Preheat Stage 1-3
- Heating Stage 1-6
- Outside Air Damper (can be analog too)

Note

The RTU plug-in DOs and AOs respect the rule that a stage having a superior index is not available for configuration if all other stages having inferior indexes are not configured!

DO Status - after the RTU node has received the configuration parameters, the status of the outputs is presented:

- Yellow (●) – the relay is ON (energized)
- Gray (●) – the relay is OFF (not energized)

Any digital output can be overridden for a determined period of time: the relay status will be determined by the override value and not by the RTU strategy.

Override – specifies the override mode and the override value:

- Auto - the DO is controlled by the strategy (no override).
- On – the DO is forced to ON for the period of time specified by the *Until* and *At* parameters
- Off – the DO is forced to OFF for the period of time specified by the *Until* and *At* parameters

If an override is applied (sent to the RTU node) the DO_i label is colored in blue and a blue circle is shown on the *Outputs* tab.

NOTE

In some situations, there are protections in the strategy that prevents an override to be effective! For more details, please refer to the strategy manual.

1.5.2 Remote Preheat (1-3)

Are used to control the relays on another node: the RTU determines the need to use the heat generated in the refrigeration subsystem, but the preheat valves are already controlled by a refrigeration node. In this case the technician has to connect manually (in Alliance) the RTU's network variables nvoRemPreheat_i with the correspondent input variable on the SPC node.

The Status LEDs will indicate the current status of the configured remote preheats.

1.5.3 Analog Outputs

Similarly, the technician can choose any available AO and assign it any of the analog output sources:

- Modulated Heating Stage 1
- Outside Air Damper
- Bypass Air Damper

Analog Out Mode – is used to configure any analog output selecting a voltage output or a current output and its range. There are presented only supported standard output modes:

- 4 – 20 mA (0% - 100% PID)
- 0 - 5 V
- 0 – 10 V
- 2 – 10V

Invert – if inverted the physical output range will be reversed:

- 20 – 4 mA (0% - 100% PID)
- 5 - 0 V
- 10 – 0 V
- 10 – 2 V

Status – presents in percentage the corresponding PID output value.

Override – shows the override mode:

- Auto – the analog output is controlled by the strategy (PID)
- Manual – the corresponding PID output is forced to a selected override value.

Overd Value – the value in percent that will replace the PID output if an override is active.

Override Until and *At* – delimits the period of time for an override to be active. After this period of time expires the override is automatically removed and the corresponding PID will control the analog output.

If an override is applied (sent to the RTU node) the AO_i label is colored in blue and a blue circle is shown on the *Outputs* tab.

1.6 Set Points Tab

- Temperature Section:**
 - Space Temp Set Pt: 75.6 °F
 - Space Temp Set Pt Effective: 66.7 °F
 - Buttons: Custom Point SP, Set Point Adj...
 - Radio buttons: Adj By Deadband, Adj By Set Point
 - Unoccupied Mode / Occupied Mode: Indicated by arrows pointing to the deadband and set point controls.
 - Heat Deadband: 1.8 °F (two instances)
 - Cooling Deadband: 1.8 °F (two instances)
 - Heat Set Pt: 64.9 °F (two instances)
 - Cooling Set Pt: 68.5 °F (two instances)
- Humidity Section:**
 - Humidity controlled by Dew Point:
 - Space Humidity Set Pt: 47.0 %rh
 - Space Humidity Set Pt Effective: 0 %rh
 - Buttons: Custom Point SP, Set Point Adj...
- Winter/Summer Settings (OAT) Section:**
 - Set Point: 59.0 °F
 - Deadband: 9.0 °F
 - Winter at: 54.5 °F
 - Summer at: 63.5 °F
 - Value: N/A

At the bottom of the window, there are buttons for 'Current Values', 'Apply', 'OK', and 'Cancel'.

In this form, the technician can read and adjust the set points for the space temperature, space humidity (or dew point) and static pressure if configured on the *Inputs* tab. He can also configure the Winter / Summer settings needed in many situations by the RTU strategy.

Changing the set points for the space temperature and the humidity (dew point) are quite similar, so we will present only the method used for the space temperature that is a bit more complex.

1.6.1 Temperature Group

To give the possibility to a person having less HVAC knowledge (and does not need to be presented a such complicate interface as the RTU plug-in) to change the space temperature set points and to have access to the historical data (graphs), a temperature command or command/measure custom point should be dropped in Alliance and attached to the RTU node:

- The node that should be selected in the command node box is your RTU node
- The input network variable name that should be selected in the command box is *nviSetPoint*.

If you dropped a command/measure custom point:

- The node that should be selected in the measure node box is your RTU node
- The output network variable name that should be selected in the command box is *nvoSpaceTemp*.

Custom Points SP – the technician has a way to directly access from the plug-in the custom points associated to the set points to consult the historical graph and log or to change the set points. Once these custom points are accessed by the RTU plug-in they become read-only so they will be maintained / deleted only by a technician (has the right to configure the HVAC) coming only from the RTU plug-in! However a person having the permission to change the HVAC set points will be able to change them from Alliance even in the overview mode.

Set Point Adj – provide access to a window (see **Space Temperature Set Point Auto Adjust** section at the end of this chapter) where the installer can specify an offset adjustment curve for the set point in function of the outdoor temperature. This is useful when the place where the space temperature sensor can be affected by the outdoor temperature and need to be compensated. Ex: in a supermarket the cash are located at the exit so the air entering in the store can affect the reading of the space temperature.

Space Temp Effective Set Pt - the set point (adjusted or not) is displayed in this box and may be monitored on network variable *nvoEffectSetPt*.

After determining the effective (global) set point, the technician has to configure the relative cooling, preheat and heating set points or dead bands for both occupied and unoccupied modes.

The relative set points are :

Unocc Heat Set Pt	Set point for Heating Group in Unoccupied mode
Occ Heat Set Pt	Set point for Heating Group in Occupied mode
Occ Cooling Set Pt	Set point for Cooling Group in Occupied mode
Unocc Cooling Set Pt	Set point for Cooling Group in Unoccupied mode

These set points will determine the On and Off trip points for the Cooling, Preheating and Heating stages as described further in the Cooling / Heating tab.

He has two methods and should choose the one he is most familiar with:

- *Adj By Deadband* – the technician will provide the cooling / heating dead bands for both occupied / unoccupied modes and the set points will be calculated automatically
- *Adj By Set Point* - the technician will provide the cooling / heating set points for both occupied / unoccupied modes and the dead bands will be calculated automatically

The figure below represents in a graphic an example of RTU set points / dead band relationship for the occupied mode.

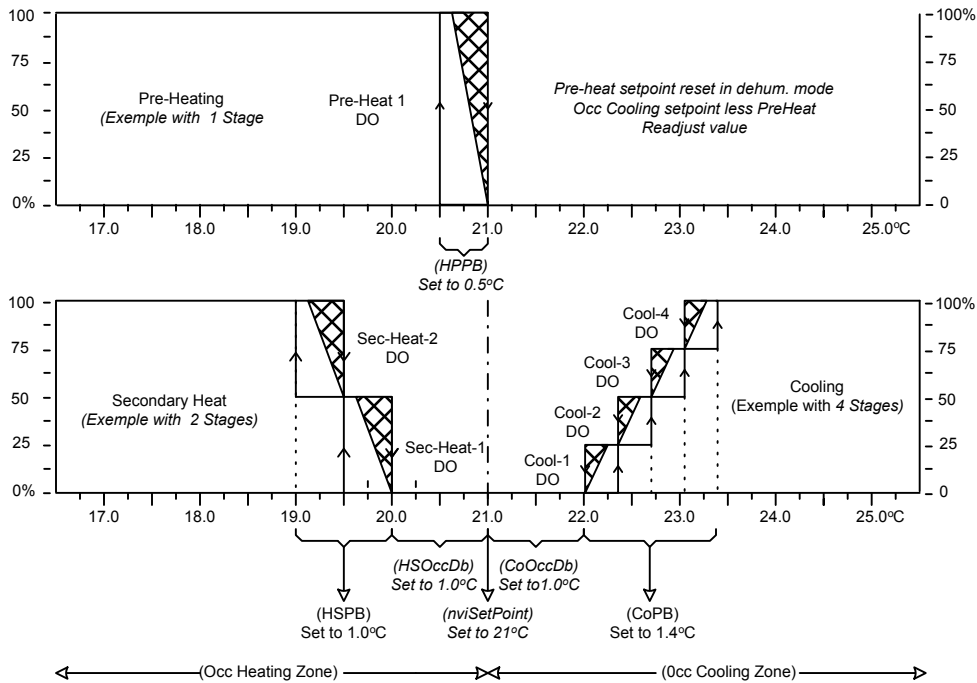

In the figure above the hatched area indicate a modification of the Off trip points due to a hysteresis of 20%.

1.6.2 Humidity Group

This group is visible only if the Humidity Mode in page System is set to Dehumidification.

The RTU humidity control may be done using the Humidity or Dew Point strategies as indicated by the associated checkbox option.

If Humidity control is selected, a humidity command or command/measure custom point must be dropped in Alliance and associated with the nviRHSetPt network variable. If Dew Point control is selected, a temperature command or

command/measure custom point must be dropped in Alliance and associated with the nviDewPtSetPt network variable.

The set point can be changed from the RTU plug-in by pushing the Custom Point SP button. Also it can be accessed and modified from Alliance by any user that has change HVAC set points permission.

The Humidity or Dew Point Set Point can be modulated by the Outdoor Temp if desired by pushing the Set Point Adj button to enable this option and configure it as wanted by establishing a linear relation between Outdoor Temp and Humidity or Dew Point Set Point. The resulting set point (adjusted or not) is displayed in the *Space Humidity* or *Dew Point Effective Set Pt* box and may be monitored on network variable nvoRHSetPt or nvoDewPtSetPt.

1.6.3 Static Pressure Group

This group is visible only if the Static Pressure sensor has been selected on the U7 input on the Inputs tab. The static pressure control is used in the Variable Air Volume system to control the Supply Air Pressure (see annexe IV).

Static Press Set Pt - set point can be adjusted only by the technician from the RTU plug-in.

Static Pressure – presents the current value of the static pressure.

1.6.4 Winter/Summer Settings (OAT) Group

This section is used to configure the temperature set point and deadband that will determine if the system is in summer or in winter state. Based on those values the trip points Winter at and Summer at are displayed in their associated box and the current state is displayed in the Value box.

The current Winter/Summer state would be used by any Control Group where this option is enabled. For example, if Cooling Group has its Winter/Enable option enabled the cooling stages will be available only if current mode is Summer.

1.6.5 Outdoor / Indoor Status Group

This group contain useful information coming from RTU's output network variables that give actual values for :

- Outdoor Temp
- Outdoor RH
- Space Temp

- Space RH
- Dew Point

1.7 Space Temperature Set Point Auto Adjust

The set point offset adjustment curve is linear, being limited at the lower and higher outdoor temperatures as presented below:

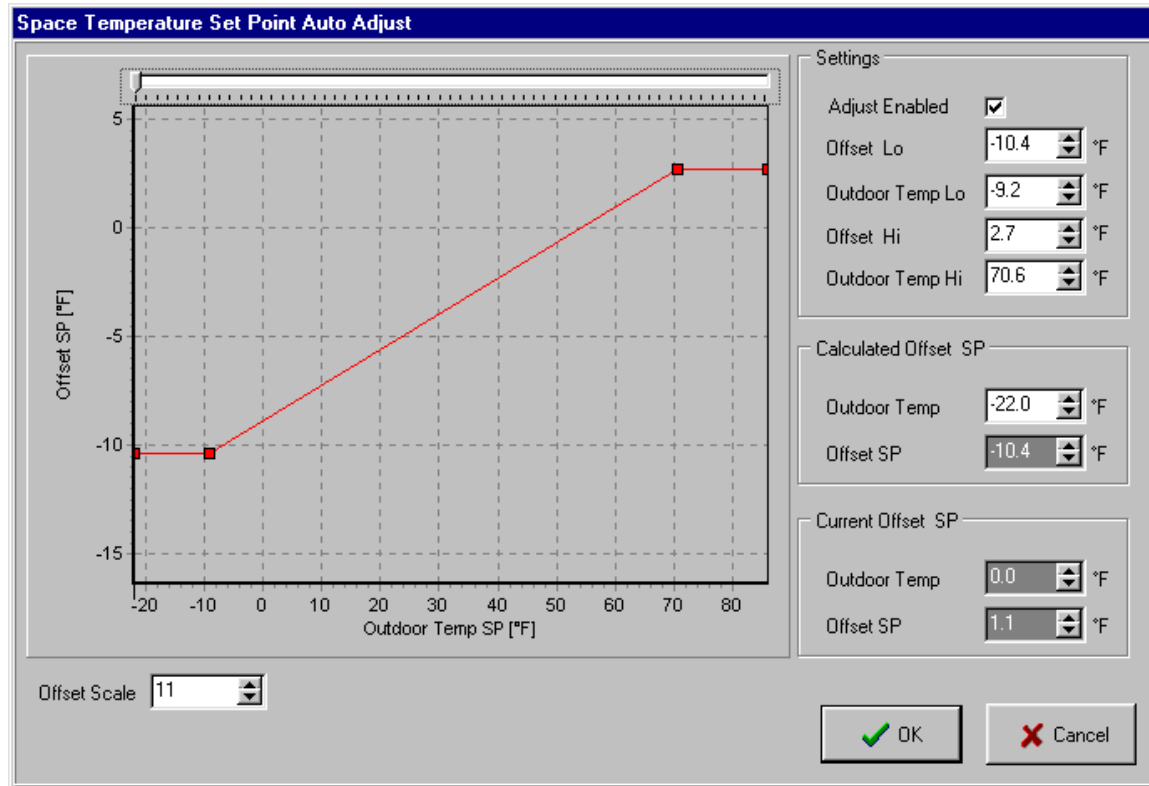

1.7.1 Settings Group

Adjust Enabled – the technician can enable / disable the automatic adjustment of the set point.

Outdoor Temp Lo – low temperature where the offset will be limited.

Offset Lo – the offset limit at low outdoor temperatures

Outdoor Temp Hi – the high temperature where the offset will start to be limited.

Offset Hi – the offset limit at high outdoor temperatures

1.7.2 Calculated Offset SP Group

It is a tool that helps the technician to simulate an outdoor temperature *Outdoor Temp* and see what it will be the *Offset SP* adjustment. He can change the value of the simulated outdoor temperature and also he can move the cursor on the top of graph simulating the outdoor temp change.

1.7.3 Current Offset SP Group

The technician can see the current outdoor temperature *Outdoor Temp* and the current *Offset SP* .

1.7.4 Offset Scale

The technician can see the adjustment curve with different vertical zoom factors. By default when this form is displayed, the graph Y (offset) axis is adjusted automatically to fit in the graph. Sometimes the technician wants to have access to a bigger range of offsets and this is possible by increasing the *Offset Scale*. This is a visual parameter for the plug-in and it does not affect the RTU node.

1.8 Fan & Damper Tab

RTU V1.0 - Plg 15A

System | Inputs | Outputs | Set Points | **Fan & Damper** | Cooling/Heating | Humidity | Log

Fan Control

Ctrl Mode: Controlled by Outdoor Temp

Fan Settings

Off Dly: 10 s

On Dly: 10 s

Winter Mode: Summer Mode:

Occupied Only:

Fan Command:

Fan Status:

Fan Reset

Outside Air Damper (OAD)

Strategy: Two Positions

Damper Settings

Min Position: 10 %

Max Position: 100 %

On Delay: 60 s

Bypass Air Damper (BAD)

Strategy: Modulation

Ctrl Mode: Proportional

Proportional Settings

Static Press Set Pt: 25 Pa

Damper Settings

Min Position: 10 %

Max Position: 100 %

Current Values | Apply | OK | Cancel

1.8.1 Fan Control Group

This group allows the technician to choose the Fan strategy, to parameterize it to see its current status and to restart it in the case an interlock occurred and the fan has been stopped.

For normal RTU application, a digital output must be declared to control the FAN and the Fan Status Switch (FNS) digital input should be declared and configured to detect the proof of running.

The FNS proof must stay stable for about 20 sec (debouncing time) before declaring, in both cases (depending on high or low state), a valid proof of running or a valid air flow fault. So, in case of a true air flow stop, the system will wait this 20 sec debouncing time before issuing the command to shut down the controlled stages, and after a programmable Fan Off Delay, the system will remove the FAN Run Command. If the proof of running comes back before the end of the Off Delay, the FAN Run Command will stay active and the controlled elements will not be affected. But after the fan completely stopped, the system will not restart without a human action (local or remote). There are many ways to restart the system in this state:

- As soon as the controller detect an air flow proof, real or simulated, the RTU Start Cycle will be reinitiated and the FAN Run Command Relay will turn ON after the programmable *OnDelay*. This can be done in different ways:
 - ❑ *Fan Reset* button
 - ❑ Timed override on FNS input in the Inputs page.
 - ❑ In the Alliance the node can be reset accessing the dropped custom node.
 - ❑ On site a hardware reset can be done directly on the controller board or put a jumper between FNS input and SGND momentarily until the system comes alive again with a good air flow proof.
 - ❑ By a manual Fan command to restart the FAN until a stable air flow is established and a stable air flow proof is detected, the system can then be returned to Auto.

Ctrl Mode – determines the fan strategy:

- Auto – the fan will be ON only when a request for cooling (dehumidification) or heating is present.
- OFF - the fan is turned OFF shutting down the whole RTU.
- Continuous – the fan is always ON.
- Occ Continuous / UnOcc Auto – the fan is in mode Continuous in occupied mode and Auto in the unoccupied mode.
- Controlled by Outdoor Temp – the fan is controlled by the combinations between the next three parameters:
 - ❑ *Winter Mode* checked – the fan runs in Winter mode
 - ❑ *Summer Mode* checked – the fan runs in Summer mode
 - ❑ *Occupied Only* – the fan will run in occupied mode but not in unoccupied mode

If both *Winter Mode* and *Summer Mode* are checked – the fan runs independently of the Winter/Summer Mode.

Off Delay – if the strategy issues a fan stop command for all the period of time specified by this parameter, the fan will be turned OFF and otherwise it will stay ON. This delay is useful to reduce cycling.

On Delay – the fan will wait after the strategy issues a fan start command for all the period of time specified by this parameter before to effectively start. This delay is useful to avoid an energy peak by distributing the start of the RTUs in case of a simultaneous power up (after a power failure). It is important that the installer choose different On Delay for each RTU.

Fan Reset - in the eventuality that an interlock occurs and the fan stops, the technician can use this button (that acts like a breaker) to restart the fan and the RTU. This facility can be used locally or with caution remotely (by modem).

1.8.2 Outside Air Damper (OAD) Group

This group visible only if the Outside Air Damper has been configured on a digital or analog output, allows the technician to choose the OAD strategy and to parameterize it.

Ctrl Mode – determines the fan strategy:

- Built-in Economizer – the OAD damper is not controlled by the RTU strategy but by an built-in economizer.
- Two Positions – if the OAD is configured on a digital output, it will be closed in unoccupied mode and opened in the occupied mode. If the OAD is configured on an analog output, it will be closed in the unoccupied mode but opened to a programmable minimum position value. If a command Exhaust Fan has been received on the nviExhFanSignal network variable, the OAD will opened to its programmable maximum position.

Min Position – minimum position of the damper (%)

Max Position – maximum position of the damper (%)

On Delay – the OAD damper position will not change if the command is not stable for this interval of time.

1.8.3 Bypass Air Damper (BAD) Group (see annexe IV)

This group visible only if the Bypass Air Damper has been configured on an analog output allows the technician to choose the BAD strategy and parameterize it.

The BAD control uses its own PID block configured to control the opening of the damper to maintain the Supply Air Pressure to its setpoint. The minimum and maximum opening positions are programmable to limit the travel of the damper.

Strategy – only Modulation strategy is supported.

Ctrl Mode – determines the fan strategy:

- PID
- Proportional

PID / Proportional Settings – this button give access to the corresponding PID / Proportional block of parameters (see annexe I)

Static Press Set Pt – repeats the Static Pressure set point as defined in the Set Points tab

Min Position – minimum position of the damper (%)

Max Position – maximum position of the damper (%)

On Delay – the OAD damper position will not change if the command is not stable for this interval of time.

1.9 Cooling/Heating Tab

1.9.1 Cooling Control Group

This group contains the parameters needed to configure the control mode, the cooling PID, the sequencer but also to visualize the stages trip points and the active stages. The stages are presented if they are configured on the digital outputs.

When the dehumidification mode is not active, the cooling setpoint is calculated as the sum between the temperature effective setpoint and the occupied or unoccupied deadbands depending on the current occupancy mode:

$$\text{CoolingSP} = \text{EffectSetPt} + \text{OccCoolDB (occupied mode) or}$$

$$\text{CoolingSP} = \text{EffectSetPt} + \text{UnocCoolDB (unoccupied mode)}$$

Ctrl Mode – the technician has the possibility to choose the cooling control mode:

- Proportional – should be used for most of applications
- PID – for sophisticates applications

Proportional (PID) Settings – allows access to the corresponding configuration window.

Off Hyst – used to reduce cycling. By specifying a hysteresis, the stage OFF trip point will be modified:

$$\text{Off At}_i = \text{On At}_i - \Delta\text{Stage} \times \text{Off Hyst} / 100$$

ΔStage : the difference between the On or Off trip point of two adjacent stages. This value is calculated from the proportional band and the number of declared stages.

Min Off Time - used to reduce cycling. After a stage goes OFF the strategy will not allow the stage going ON if this interval of time has not expired.

Min On Time - used to reduce cycling. After a stage goes ON the strategy will not allow the stage going OFF if this interval of time has not expired.

IntrStg OnDly – To avoid that many stages start in the same time producing energetic peaks. If the difference between the temperature set point and the measured temperature is enough high, many stages might have the condition to go ON simultaneously producing energy peaks.

Winter / Summer Mode – if checked the cooling can be active in Summer mode only.

1.9.1.1 Cooling Stages

The active cooling stages are drawn in blue in the cooling trip points box.

1.9.2 Preheat Control Group

This group contains the parameters needed to configure the control mode, the preheat PID, the sequencer but also to visualize the stages trip points and the active stages. The stages are presented if they are configured on the digital outputs or as remote.

When the dehumidification mode is not active, the preheat setpoint is equal with the the temperature effective setpoint in both occupancies modes:

$$\text{PreheatSP} = \text{EffectSetPt (occupied mode and unoccupied mode)}$$

This group has similar configuration parameters like the cooling group with the differences:

Preheat Reset – in dehumidification mode, if enabled (in the Humidity tab) this parameter will be subtracted from the current cooling set point to generate the preheat set point:

$$\text{PreheatSP} = \text{CoolingSP} - \text{PreheatRst}$$

Because the dehumidification is done by activating the cooling stages, the preheat set point need to be lowered to allow that the recuperated heat (almost free energy) from the refrigeration subsystem be used to avoid the discomfort in the area.

Shut Off when Heating – will not use the preheat when the secondary heating is active. This is useful when the preheat stages are mechanically installed after the secondary heating stages to not induce heat in the refrigeration system.

Dehumidification LED – indicate the current status of the dehumidification mode.

The active preheating stages are drawn in red in the preheat trip points box.

1.9.3 Heating (Secondary) Control Group

This group contains the parameters needed to configure the control mode, the heating PID, the sequencer but also to visualize the stages trip points and the active stages. The stages are presented if they are configured on the digital outputs.

This group has similar configuration parameters like the cooling group with the differences:

Winter / Summer Mode – if checked the heating can be active in Winter mode only.

The active heating stages are drawn in red in the heating trip points box.

1.9.4 Modulating Heating Control Stg 1 Group (see Annexe II)

The modulating heating group is visible only if the technician has configured the first modulating heating stage on an analog output AO. The technician can share the same PID used in the digital heating or can use an independent one. In the first case the digital and modulating heating will implement the **Vernier** mode.

Share Heating PID – if checked the same PID block and parameters used for secondary heating will be used to control the analog output too.

Heating Stage – visible only if sharing the heating PID, controls if the modulating heating start before or after the first digital heating stage. Valid values are:

- First
- Last

Ctrl Mode – visible if the PID is independent of that used for heating and can be:

- Proportional – for most applications
- PID – for special applications

Offset SP Heat – visible if the PID is independent; it allows a modulating heating set point different of the heating set point by applying an offset on it.

Min Position – insure a minimum position (safety) of the modulating heating required by example by a gas burner.

Winter / Summer Mode – if checked the heating can be active in Winter mode only.

1.10 Humidity Tab

RTU V1.0 - Plg 15A

System Inputs Outputs Set Points Fan & Damper Cooling/Heating Humidity Log

Dehumidification

Ctrl Mode: Proportional

Proportional Settings

Stage Settings

Off Hyst: 100 %

Min Off Time: 10 s

Min On Time: 10 s

IntrStg OnDly: 10 s

Preheat Readjust:

Display in: %rh (selected) %

	On At	Off At	
Stage 1	1.3	0.0	%rh
Stage 2	2.5	1.3	%rh
Stage 3	3.8	2.5	%rh
Stage 4	5.0	3.8	%rh

Current Values Apply OK Cancel

1.10.1 Dehumidification Group

In the supermarket applications, the RTU can control the dehumidification level by using the cooling stages, eventually the preheat stages. In the current version of the RTU, the node software does not support yet the humidifier mode. In this page, the technician can configure the parameters needed to control the PID block and to activate the preheat set point adjustment in the dehumidification mode. Because the sequencer block is shared with the cooling, the values for:

- *Off Hysteresis*
- *Min Off Time*
- *Min On Time*
- *IntrStg OnDly*

are taken from the cooling group but displayed for convenience in this page too.

Ctrl Mode – depending of the application can be :

- Proportional – for most applications
- PID – for special applications

Proportional /PID Settings – the PID block will compare the space relative humidity with the relative humidity set point and will command the corresponding cooling stages. If the dew point method is chosen, it will compare the current space dew point with the dew point set point.

Preheat Readjust – enable/disable the adjustment of the preheat with the value from the preheat group.

Stages Trip Points – indicate the values where the cooling stages will go ON and OFF for the dehumidification mode. The displayed units are consistent with the method of humidity control chosen in the Set Points page. If some cooling stages are active in dehumidification mode, they are drawn in blue.

1.11 Log Tab

RTU V1.0 - Plg 15A

System Inputs Outputs Set Points Fan & Damper Cooling/Heating Humidity Log

Date/Time	User Name	Description
10/06/2001 21:16:42	Installer	D12-EndBypass changed from 30/12/1899 to 11/06/2001 08:00:00
10/06/2001 21:16:42	Installer	D12-Bypass changed from "Auto" to "Off"
10/06/2001 21:16:42	Installer	D13-Invert changed from "False" to "True"
10/06/2001 21:16:12	Installer	D09-EndOverride changed from 30/12/1899 to 11/06/2001 08:00:00
10/06/2001 21:16:12	Installer	D09-Override changed from "Auto" to "On"
10/06/2001 21:16:12	Installer	D08-EndOverride changed from 30/12/1899 to 11/06/2001 08:00:00
10/06/2001 21:16:12	Installer	D08-Override changed from "Auto" to "On"
10/06/2001 21:11:44	Installer	QAD-Strategy changed from "Built-in Economizer" to "Two Positions"
10/06/2001 21:11:44	Installer	A03 changed from "<None>" to "Outside Air Damper"
10/06/2001 21:11:44	Installer	D012 changed from "Outside Air Damper" to "Heating Stage 5"
10/06/2001 21:10:55	Installer	Preheat Stage 3 changed from "<None>" to "Preheat Stage 3"
10/06/2001 21:10:55	Installer	A03 changed from "Modulating Heating Stage 1" to "<None>"
10/06/2001 21:10:55	Installer	A02 changed from "<None>" to "Bypass Air Damper"
10/06/2001 21:10:55	Installer	A01 changed from "<None>" to "Modulating Heating Stage 1"
10/06/2001 21:10:55	Installer	D012 changed from "<None>" to "Outside Air Damper"
10/06/2001 21:10:55	Installer	D011 changed from "<None>" to "Heating Stage 4"
10/06/2001 21:10:55	Installer	D010 changed from "<None>" to "Heating Stage 3"
10/06/2001 21:10:55	Installer	D09 changed from "<None>" to "Heating Stage 2"
10/06/2001 21:10:55	Installer	D08 changed from "<None>" to "Heating Stage 1"
10/06/2001 21:10:55	Installer	D07 changed from "<None>" to "Preheat Stage 2"
10/06/2001 21:10:55	Installer	D06 changed from "<None>" to "Preheat Stage 1"

Show

From: 10/06/2000 To: 10/06/2001

Changes Events

Print Log... Add ...

Current Values Apply OK Cancel

All modifications in the RTU plug-in are logged in a user-friendly manner along with the date of the change and the user's name. The technician can examine the list of changes, can select a smaller period of time and can select the user changes or the events that come from the network (alarms). He can also enter its on information in the log and he can print the log report.

Annexe I - Proportional and PID Configuration Parameters

The control engine for all RTU groups is the PID. When configured in PROPORTIONAL mode, the proportional band is specified with units corresponding to the Control Group Type. For example, the proportional band for COOLING Group is in deg C (or deg F according to Alliance temperature unit settings) but for DEHUMIDIFICATION Group it can be in deg C (or deg F) if the control is done with dew point or in %RH if the control is done by controlling the relative humidity. The proportional band in fact specifies the value of the proportional gain K_p of the PID with K_i and K_d to 0.

Null (%) - is the value wanted at the PID output in proportional mode when the measurement process is at the set point.

Direct/Reverse - used to select the feedback action direction (sign) for the control. Direct for output rising on a process measurement rising over the set point and Reverse for output rising on a process measurement lowering below the set point. For example in the COOLING Group, the reaction is Direct but for the HEATING Group reaction is Reverse. Notice that having a Direct/Reverse parameter, a control group is very versatile because it can be configured to be adapted to N.O. and N.C. actuators or even changing vocation in case of particular applications.

Ramp Timer - limits the rate of change of the PID output. Useful in proportional mode to slow down the reaction of the controller. A Ramp Time of 100 sec means that the controller output will not change faster than $100\% / 100 \text{ sec} = 1\%/\text{sec}$.

Hysteresis - is the relative PID output span between energizing and deenergizing of a stage :

$$\text{RelativePID output span} = \text{Hysteresis} * (100\% / \text{NbStage})$$

For example if a Group has 4 stages and that Hysteresis is 100%, that mean that each stage will have 25 % range on PID output.

On other hand if Hysteresis is only 20 %, each stage will have only a 5 % range on PID output.

For PID mode :

Proportional Gain (Kp) - specifies how many units in % PID output will change for an error of 1 unit between the measurement process and the set point. For example, 25 %/deg C correspond to a proportional band of 4 deg C in proportional mode.

Integrative Gain (Ki) - specifies how many times the error between the process measurement and the set point must be corrected by the PID output in steps of Ki (% / deg C) for every second. For example if the error is 1 deg C, and Ki = 1, PID output will change 1 % each second. Ki will be configured different of 0 only if the process measurement must reach absolutely the set point. *When there are only fixed stages to deliver requested power a Ki different from 0 can produce cycling.* On the other hand Ki is useful for modulating output stages.

Derivative Gain (Kd) - specifies how many units in % PID output must change to compensate the variation in time of the process., in other words, Kd % for each (deg C/sec of change. For example if the process change at a rate of 1 deg C / sec and Kd = 1, PID output will change 1 % for each change of 1 deg C per second. *The Kd gain is not useful for application targeted by the RTU controller so the Kd in general must be 0.*

Gap - specifies a kind of Send on Delta in % for the PID output. That means that the PID output will not change if the error between the measurement process and set point do not produce a change in PID output greater or equal to the Gap value. For example a Gap = 5 % mean that the PID must change by 5 % to see the change on PID output. This parameter is useful to limit oscillations (example actions on Damper motor) on modulating output in a noisy environnement.

Annexe II – Modulating Heating Group

Modulating Heating stage could be used in three ways.

First, the modulating heating stage can be configured to use its own PID simply by unchecking the option **Share Heating PID** and by configuring the associated control parameters (see Appendix A for control parameters explanation). The temperature set point in this mode is based on the temperature set point of the Heating Group to which it is possible to add or subtract an offset by editing the **Offset SP Heat** box. This way the temperature set point of the modulating heating stage will depend also on the occupancy mode. A minimum value for starting the modulating heating stage can be programmed in **Min Position** edit box. By checking the Winter/Summer option the modulating heating stage will be available only in winter. Using the modulating heating stage with its own PID it is possible to change the slope and starting point of the modulating stage by changing proportional band and Offset SP Heat parameters.

The two other ways to used Modulating Heating stage is in Vernier style where the controller is the same as the Heating Group used for the fixed stages. To select this Vernier mode just check the **Share Heating PID** option. In Vernier mode the modulating heating stage can be the first one to start before fixed stages, by selecting **FIRST** for Heating Stage option . Otherwise select **LAST** if there must be one fixed stage energized before modulating the variable heating stage.

The **FIRST** mode is useful for controlling electrical heater when actuator is of continuous control type (Thyristor). To configure control parameters, notice that a relation exist between the power of the stages and the Hysteresis. Consider that the power of the variable stage is at least the power of a fixed stage plus a certain percentage of the power of the fixed stage that will be associated with Hysteresis :

$$\text{Variable Stage Power} = \text{Fixed Stage Power} + (\text{Hysteresis} * \text{Fixed Stage Power})$$

$$\text{Total Power} = \text{Variable Stage Power} + (\text{NbStage fixed} * \text{Fixed Stage Power})$$

For example we suppose a configuration with three 1 kW fixed stages and one 2 kW variable stage. So meaning that Hysteresis must be 100 %. The modulating stage represent $2 \text{ kW} / (5 \text{ kW}) = 40 \%$ of the total available power. So when the requested power is lower than 40 %, the modulating stage will vary between 0 - 100% delivering a power between 0 and 2 kW. When the requested power go over 40 % a first fixed stage is energized so this new 1 kW will be subtract from the modulating output to keep a continuous power delivery (Vernier effect). The power delivered just after energizing the first fixed stage is 2 kW, exactly the same as just before, but now the power is delivered 50 % by the variable stage and 50 % by the fixed stage. This fixed stage will be deenergized only if the requested power fall down of one hysteresis value, (1 kW in this example because hysteresis is 100 %). So the fixed stage will be deenergized when the modulating heating output will come back to 0 %. And so on for energizing and deenergizing of every fixed stages with the variable stage acting as vernier element between all those possibles configurations. For a given ratio between variable and fixed stages power for a specific physical configuration there will be different a

corresponding Hysteresis (see relation above). Minimum programmable Hysteresis is restricted to 20 % so the power of the variable element cannot be below 1.2 * power of fixed stage. (For more details see figures below)

The **LAST** mode is useful when a first fixed stage must be On before starting the modulating stage like for a gas valve and burner. A minimum position can be specified to be sure, for example to have a minimum flame when the burner is started. Same discussion apply as in **FIRST** mode for relation between available power and Hysteresis. The only difference is that the Vernier effect is apply after at least a first fixed stage is energized. (For more details see figures below)

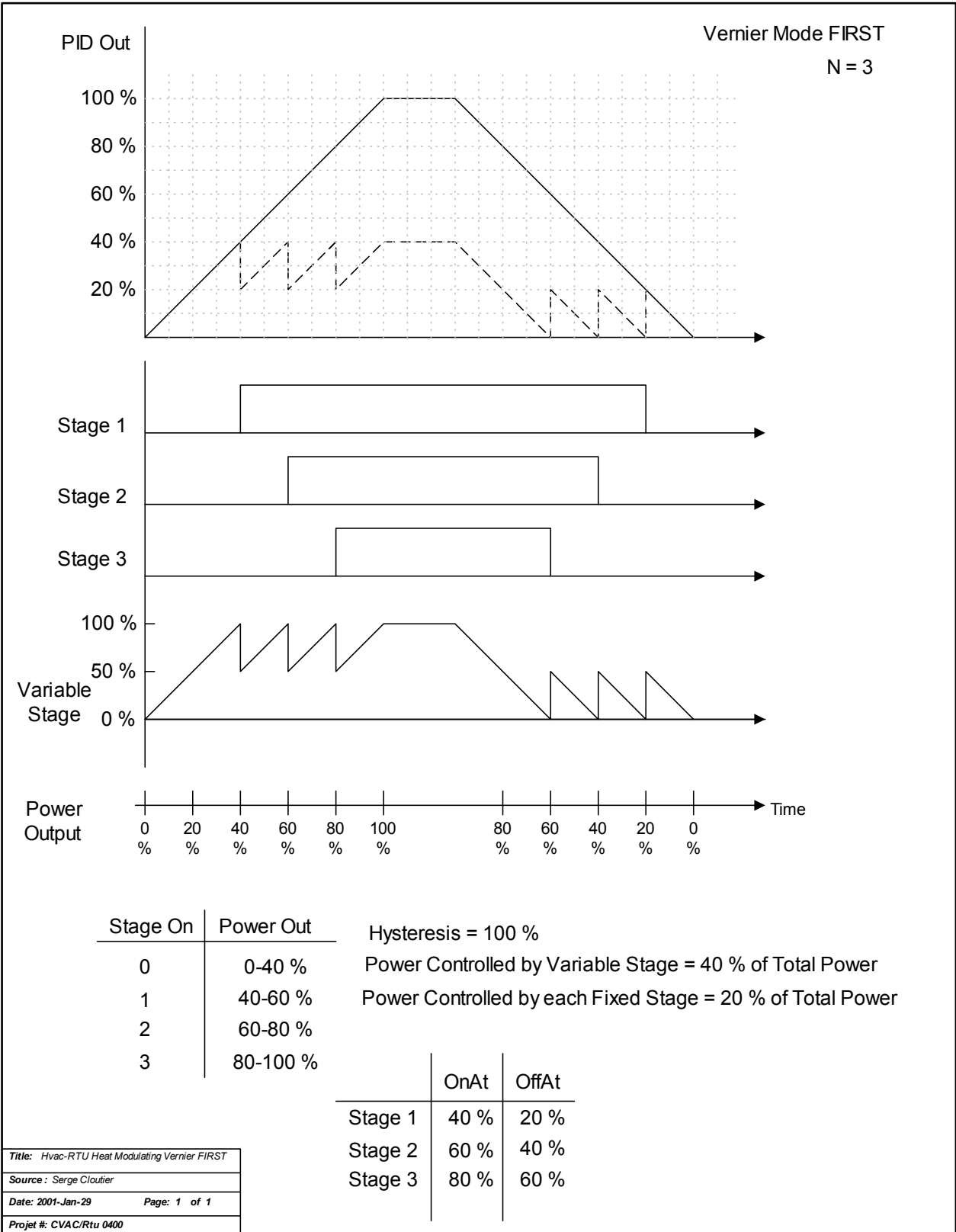

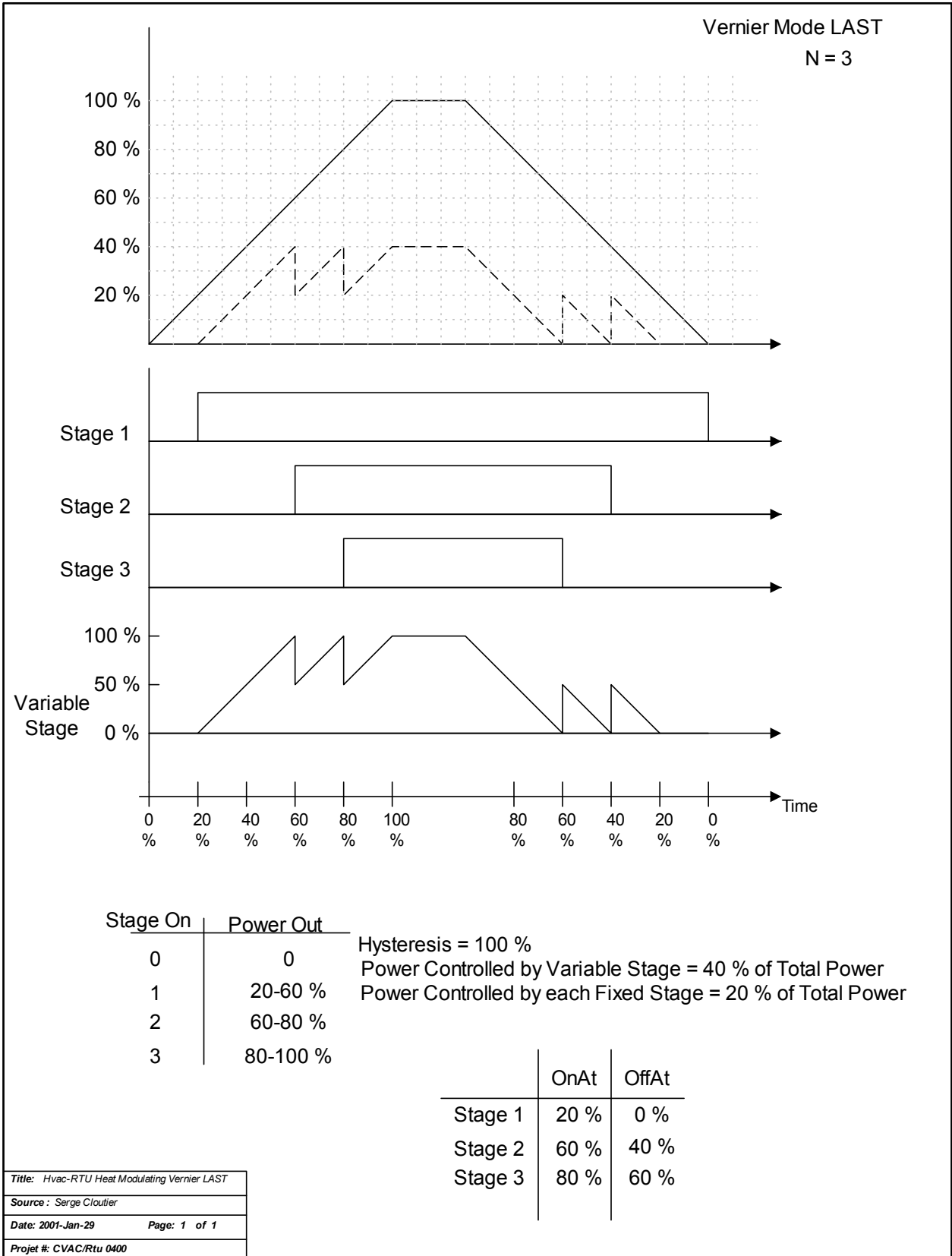

Annexe III – Monitoring the RTU (SNVTs)

Custom Point configuration in Alliance:

Description	Physical Type	Command NV	Measure NV
Space Temp Set Point	Temperature	nviSetPoint	
Space Humidity Set Point	Humidity	nviRHSetPt	
Dew Point Set Point	Temperature	nviDewPtSetPt	
Static Pressure Set Point	Small Pressure	nviStaticPrSetPt	
Outside Air Temperature	Temperature		nvoOutdoorTemp
Outside Air Humidity	Humidity		nvoOutdoorRH
Outside Air Dew Point	Temperature		nviDewPtSetPt
Return Air Temperature	Temperature		nvoRAT
Mixed Air Temperature	Temperature		nvoMAT
Supply Air Temperature	Temperature		nvoSAT
Outside Air Damper	Percent		nvoAO _i , i=output
Bypass Air Damper	Percent		nvoAO _i , i=output
Nbr of Active Cooling Stages	Count		nvoCoolNbOnStg
Nbr of Active Preheat Stages	Count		nvoHPNbOnStg
Nbr of Active Heating Stages	Count		nvoHSNbOnStg
Cooling Stage Status	Switch		nvoDOState.bit _i , i = output
Preheat Stage Status	Switch		nvoDOState.bit _i , i = output
Heating Stage Status	Switch		nvoDOState.bit _i , i = output
Fan Command	Switch		nvoDOState.bit _i , i = output
Fan Status	Switch		nvoFanStatus

Annexe IV – RTU Mechanical & Electrical Layout

Examples of RTU applications:

MT Alliance Vision - Loblaw's Pie - IX

File Access Subsystem Mode Events Reports Options Tools Configure Network Support Help

Priority	Date/Time	Event Source	Event Description	Acknowledged by	At Date/Time	Subsystem
Medium	08/08/2001 23:39:04	*RackA.SGr1.Cmp3, Proof of Runn	No Proof of Running (In alarm)	Installer	08/08/2001 23:44:19	Refrigeration
Medium	08/08/2001 22:54:06	*RackA.SGr1.Cmp3, Proof of Runn	No Proof of Running (In alarm)	Installer	08/08/2001 23:09:25	Refrigeration
Medium	08/08/2001 19:31:20	*RackA.SGr1.Cmp3, Proof of Runn	No Proof of Running (In alarm)	Installer	08/08/2001 22:47:27	Refrigeration

Acknowledge...

HVAC - Configuration

Main Mezzanine Main Unit 1A Secondary Unit Mezz. Unit Vestibule HMR_Receiving Backstore

Outside Relative Humidity: 47.2%rh

31.1°C

DAMPER: 100.0%

Sales Area (1A)

Averagin Sales Ar
Plg 1A

Sensor
 Actuator
 Node
 Equipment
 View Link
 Custom Point
 Label
 Plug-In

RAT: 20.8°C
 MAT: 21.4°C On
 COOLING STAGES: 6
 PREHEAT STAGES: Off
 HEATING STAGES: 0
 Running
 SAT: 18.3°C
 PREHEAT STAGES: Off

On Net Installer Thu, Aug 09, 2001 11:54:51

MT Alliance Vision - Loblaw's Pie - IX

File Access Subsystem Mode Events Reports Options Tools Configure Network Support Help

Priority	Date/Time	Event Source	Event Description	Acknowledged by	At Date/Time	Subsystem
Medium	08/08/2001 23:39:04	*RackA.SGr1.Cmp3. Proof of Run	No Proof of Running (In alarm)	Installer	08/08/2001 23:44:19	Refrigeration
Medium	08/08/2001 22:54:06	*RackA.SGr1.Cmp3. Proof of Run	No Proof of Running (In alarm)	Installer	08/08/2001 23:09:25	Refrigeration
Medium	08/08/2001 19:31:20	*RackA.SGr1.Cmp3. Proof of Run	No Proof of Running (In alarm)	Installer	08/08/2001 22:47:27	Refrigeration

Acknowledge...

HVAC - Configuration

Main Mezzanine Main Unit 1A Secondary Unit Mezz. Unit Vestibule HMR_Receiving Backstore ZOOM

Produce (2A)

HVAC Management

Components

- Sensor
- Actuator
- Node
- Equipment
- View Link
- Custom Point
- Label
- Plug-In

On Net Installer Thu, Aug 09, 2001 11:55:58

MT Alliance Vision - Loblaws Pie - IX

File Access Subsystem Mode Events Reports Options Tools Configure Network Support Help

Priority	Date/Time	Event Source	Event Description	Acknowledged by	At Date/Time	Subsystem
Medium	08/08/2001 23:39:04	*RackA.SGr1.Cmp3. Proof of Run	No Proof of Running (In alarm)	Installer	08/08/2001 23:44:19	Refrigeration
Medium	08/08/2001 22:54:06	*RackA.SGr1.Cmp3. Proof of Run	No Proof of Running (In alarm)	Installer	08/08/2001 23:09:25	Refrigeration
Medium	08/08/2001 19:31:20	*RackA.SGr1.Cmp3. Proof of Run	No Proof of Running (In alarm)	Installer	08/08/2001 22:47:27	Refrigeration

Acknowledge...

HVAC - Configuration

Main Mezzanine Main Unit 1A Secondary Unit Mezz. Unit Vestibule HMR_Receiving Backstore ZOOM

Vestibule (13A)

Return To Vestibule

HVAC Management

Components

- Sensor
- Actuator
- Node
- Equipment
- View Link
- Custom Point
- Label
- Plug-In

On Net Installer Thu, Aug 09, 2001 11:56:46

MT Alliance Vision - Loblaws Pie - IX

File Access Subsystem Mode Events Reports Options Tools Configure Network Support Help

Priority	Date/Time	Event Source	Event Description	Acknowledged by	At Date/Time	Subsystem
Medium	08/08/2001 23:39:04	*RackA.SGr1.Cmp3. Proof of Runn	No Proof of Running (In alarm)	Installer	08/08/2001 23:44:19	Refrigeration
Medium	08/08/2001 22:54:06	*RackA.SGr1.Cmp3. Proof of Runn	No Proof of Running (In alarm)	Installer	08/08/2001 23:09:25	Refrigeration
Medium	08/08/2001 19:31:20	*RackA.SGr1.Cmp3. Proof of Runn	No Proof of Running (In alarm)	Installer	08/08/2001 22:47:27	Refrigeration

Acknowledge...

HVAC - Configuration

Main Mezzanine Main Unit 1A Secondary Unit Mezz. Unit Vestibule HMR_Receiving Backstore ZOOM

Humidor (12A)

Sensor
 Actuator
 Node
 Equipment
 View Link
 Custom Point
 Label
 Plug-In

On Net Installer Thu, Aug 09, 2001 11:57:20

MT Alliance Vision - Loblaw's Pie - IX

File Access Subsystem Mode Events Reports Options Tools Configure Network Support Help

Priority	Date/Time	Event Source	Event Description	Acknowledged by	At Date/Time	Subsystem
Medium	08/08/2001 23:39:04	*RackA.SGr1.Cmp3. Proof of Runn	No Proof of Running (In alarm)	Installer	08/08/2001 23:44:19	Refrigeration
Medium	08/08/2001 22:54:06	*RackA.SGr1.Cmp3. Proof of Runn	No Proof of Running (In alarm)	Installer	08/08/2001 23:09:25	Refrigeration
Medium	08/08/2001 19:31:20	*RackA.SGr1.Cmp3. Proof of Runn	No Proof of Running (In alarm)	Installer	08/08/2001 22:47:27	Refrigeration

Find Information Acknowledge...

HVAC - Configuration

Main Mezzanine Main Unit 1A Secondary Unit Mezz. Unit Vestibule HMR_Receiving Backstore ZOOM

Tobacco (11A)

U
L Hide R
D

HVAC Management
Schedules...

Components

- Sensor
- Actuator
- Node
- Equipment
- View Link
- Custom Point
- Label
- Plug-In

Zooming on Vestibule... On Net Installer Thu, Aug 09, 2001 11:58:01

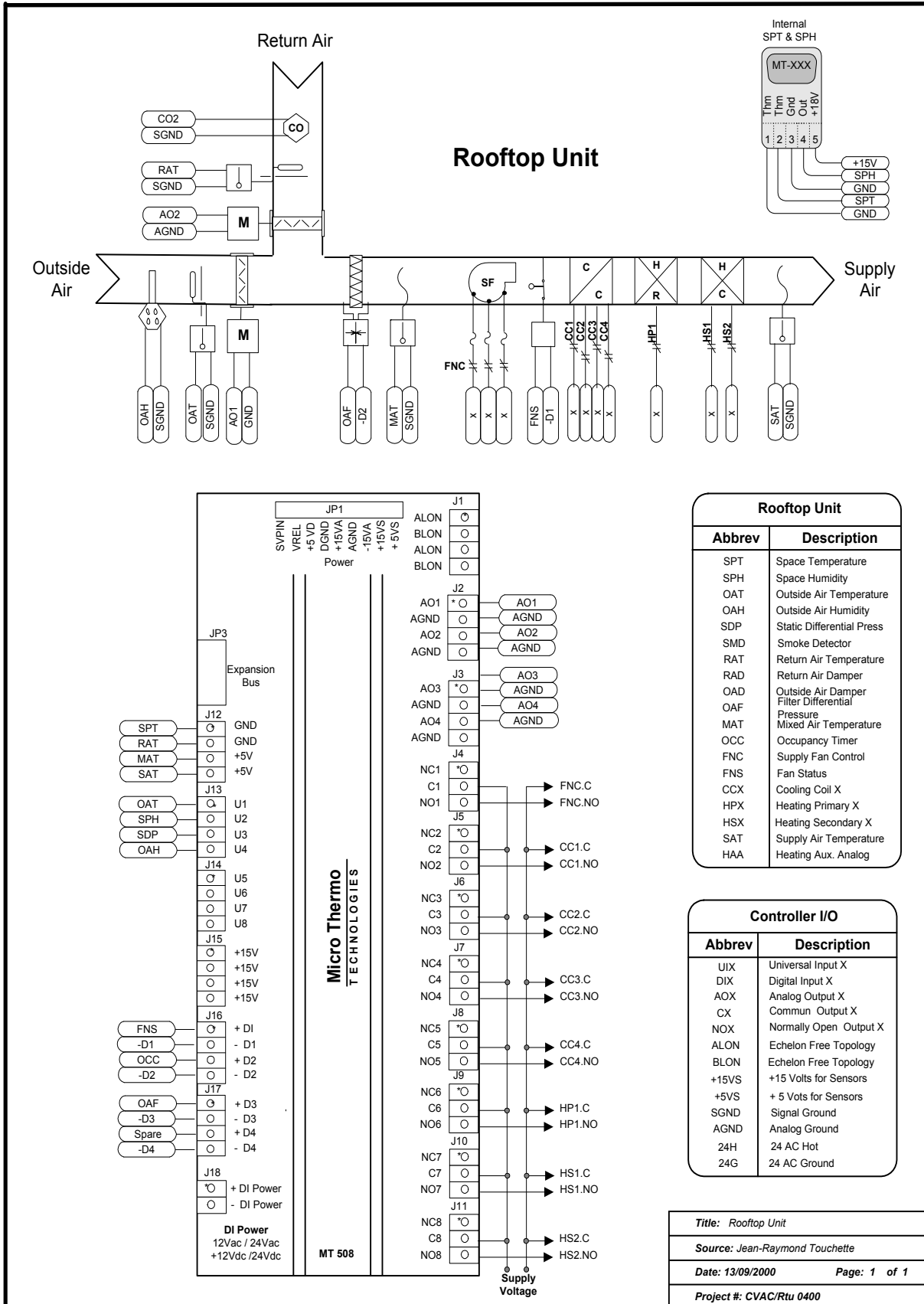

VAV Rooftop System

Bypass Damper Control

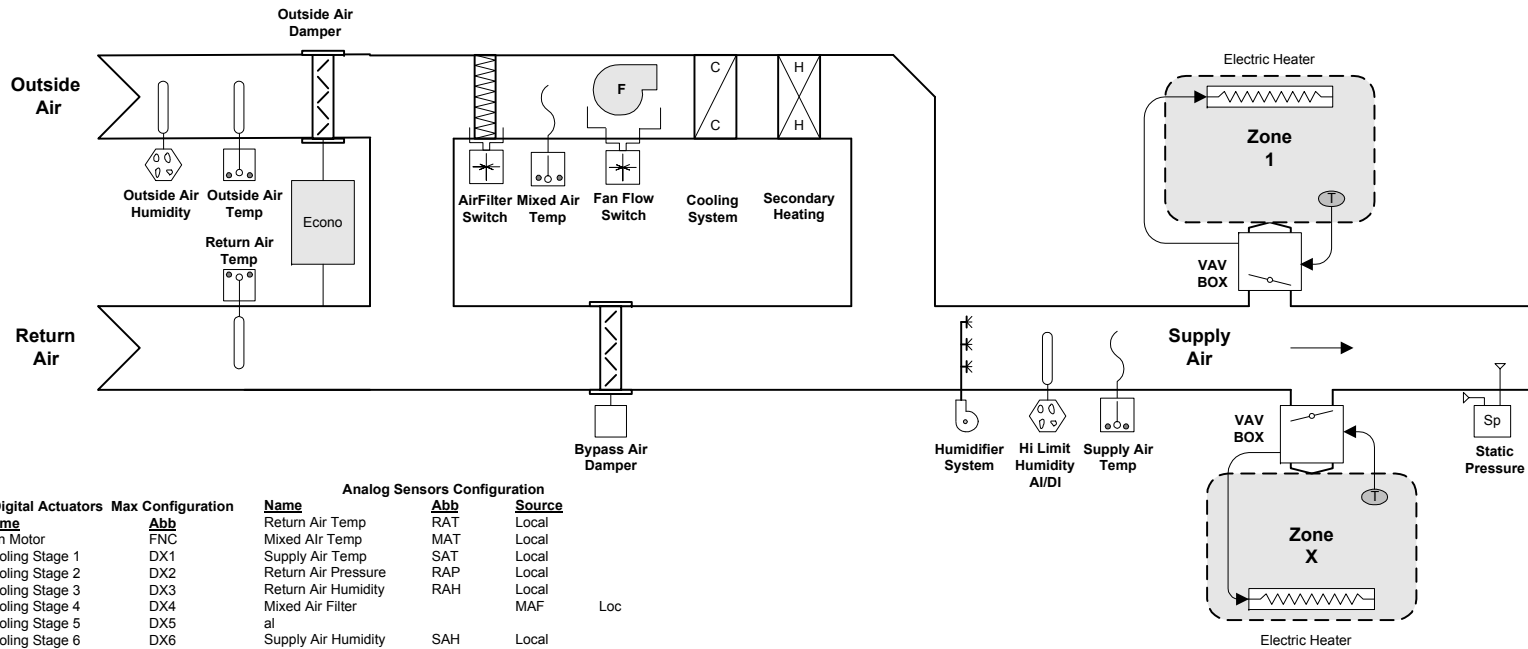

Digital Actuators		Max Configuration	Name	Abb	Source
Fan Motor	FNC		Return Air Temp	RAT	Local
Cooling Stage 1	DX1		Mixed Air Temp	MAT	Local
Cooling Stage 2	DX2		Supply Air Temp	SAT	Local
Cooling Stage 3	DX3		Return Air Pressure	RAP	Local
Cooling Stage 4	DX4		Return Air Humidity	RAH	Local
Cooling Stage 5	DX5		Mixed Air Filter	MAF	Local
Cooling Stage 6	DX6		Supply Air Humidity	SAH	Local
Heating Stage 1	HS1		Supply Air Pressure	SAP	Local
Heating Stage 2	HS2		Outdoor Air Temp	OAT	Network
Heating Stage 3	HS3		Outdoor Air Humidity	OAH	Network
Heating Stage 4	HS4				
Heating Stage 5	HS5				
Heating Stage 6	HS6				
Heat Gas Enable	HGE				
Digital Sensors Configuration					
			Fan Status	FNS	Local
			Occupancy Timer	OCC	Local
			Filter Differential Pressure	OAF	Local

Analog Actuator Max Configuration

?Fan Inlet Guided Vane	FIV
?Bypass Air Damper	BAD
?Variable Speed Fan	VSF
?Fan Blade Pitch	FBP
Heat Gas Modulation	HGM
*Outside Air Damper	OAD
*Return Air Damper	RAD

? Depend on SAT Strategy

* If Economizer is not used